

PLAN OF SURVEY
SHOWING PART OF LOT 2, REGISTERED PLAN M-49
VILLAGE OF RIPLEY
COUNTY OF BRUCE

SCALE 1 INCH = 40 FEET

1976

BRUBACHER CAMPBELL LIMITED, ONTARIO LAND SURVEYORS

I REQUIRE THIS PLAN TO BE DEPOSITED UNDER THE LAND TITLES ACT

Lorne E. Brubacher
OCTOBER 12, 1977
LORNE E. BRUBACHER, C.S.T.

PLAN 3R-1928

APPROVED SEPT. 29, 1977

Richard Weatherbe
ASS'T. EXAMINER OF SURVEYS

PLAN 3R-1928

RECEIVED AND DEPOSITED

17 October 1977 *J.C. Wilmet*
DATE Deputy LAND REGISTRAR FOR THE
LAND TITLES DIVISION OF
THE COUNTY OF BRUCE (No 3)

PART 1 - PART OF PARCEL
PLAN 1, SECTION M-49

MPS - 6044

PART 1:
PART OF LOT 2, REGISTERED PLAN M-49
VILLAGE OF RIPLEY, COUNTY OF BRUCE

CAUTION

THIS PLAN IS NOT A PLAN OF SUBDIVISION
WITHIN THE MEANING OF SECTION 29,
32 OR 33 OF THE PLANNING ACT

SURVEYOR'S CERTIFICATE

- I HEREBY CERTIFY:
1. THAT THIS SURVEY AND PLAN ARE CORRECT AND IN ACCORDANCE WITH THE SURVEYS ACT, THE LAND TITLES ACT AND THE REGULATIONS MADE THEREUNDER
 2. THAT I WAS PRESENT AT AND DID PERSONALLY SUPERVISE THE SURVEY REPRESENTED BY THIS PLAN
 3. THAT THIS PLAN CONTAINS A TRUE COPY OF THE FIELD NOTES OF SURVEY
 4. THAT THE SURVEY WAS COMPLETED ON THE 30th DAY OF NOVEMBER, 1976

DECEMBER 1, 1976

Richard Weatherbe
RICHARD WEATHERBE
ONTARIO LAND SURVEYOR

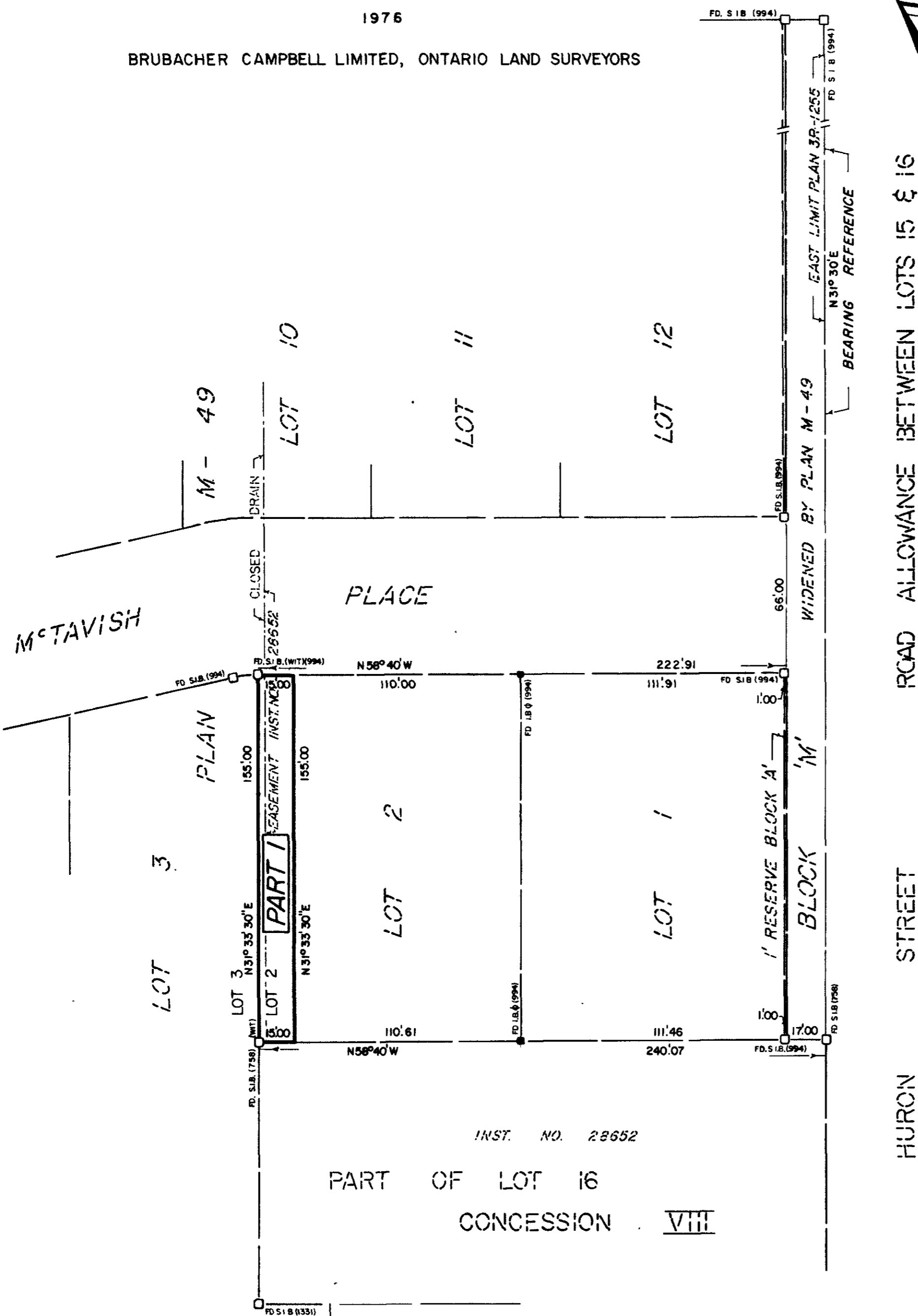

LEGEND

- I.B.Φ - IRON BAR (ROUND)
- S.I.B. - STANDARD IRON BAR
- (758) - BURNS M^cKAY ROSS, O.L.S.
- (1331) - ALEX R. WILSON, O.L.S.
- (994) - WAYNE D. BRUBACHER, O.L.S.
- FD. - FOUND

BEARINGS ARE DERIVED FROM AN EAST LIMIT OF
PART 1, PLAN 3R-1255, RECORDED OCTOBER 21, 1975
HAVING A BEARING OF N31°30'E ASTRONOMIC

ALL HANGING LINES HAVE BEEN VERIFIED

BRUBACHER CAMPBELL LIMITED ONTARIO LAND SURVEYORS	
WAYNE D. BRUBACHER, O.L.S.,	DOUGLAS K. CAMPBELL, O.L.S.
DRAWN BY L.E.B.	CHECKED BY R.W.
KITCHENER, ONTARIO	DECEMBER 1, 1976.