

- NOTES**
- ① PROPOSED STEEL LATTICE TRIP-POLE TOWER WITH GALV-PAINTED WITH LIGHTNING PROTECTION SYSTEM. PAINT COLOUR SUBJECT TO ANY CHAIN REQUIREMENTS. ANTENNA NUMBER AND LOCATION TO BE DETERMINED. FOUNDATION DESIGN PENDING SOIL REPORT.
 - ② PROPOSED PREFABRICATED GALVANIZED STEEL WALK-IN RADIO EQUIPMENT CABINET (1.620x0.610x) ON CONCRETE PAD. FOUNDATION DESIGN PENDING SOIL REPORT.
 - ③ UTILITY CONNECTION AND ROUTING TO BE DETERMINED BY QUALIFIED PERSONNEL IN CONSULTATION WITH LOCAL AUTHORITY.
 - ④ REMOVE EXISTING TOPSOIL, PROOF ROLL SUBGRADE AND PLACE 300 mm GRANULAR A BONDING COMPACTED AREA. FISHED DRAINS SURFACE TO BE MIN. 100 mm WIDE. DRAINS GRADE AND SLOPED AWAY FROM SHELTER AT MIN. 1% ON ALL SIDES TO PROVIDE ADEQUATE DRAINAGE.
 - ⑤ PROPOSED 1.8 m HIGH CHAIN LINK SECURITY FENCE TOPPED WITH BARBED WIRE SURROUNDING COMPOUND.

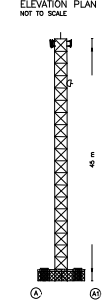

SITE LAYOUT DESIGN OF PROPOSED TELECOM TOWER INSTALLATION AT
 699 LAKE RANGE DR.
 KINCARDINE, ON
 PART OF LOT 40
 CONCESSION A
 GEOGRAPHIC TOWNSHIP OF HURON
 TOWNSHIP OF HURON-KINLOSS
 COUNTY OF BRUCE

SCALE 1 : 250

J.D. BARNES LIMITED
 ONTARIO LAND SURVEYORS
 © COPYRIGHT 2024

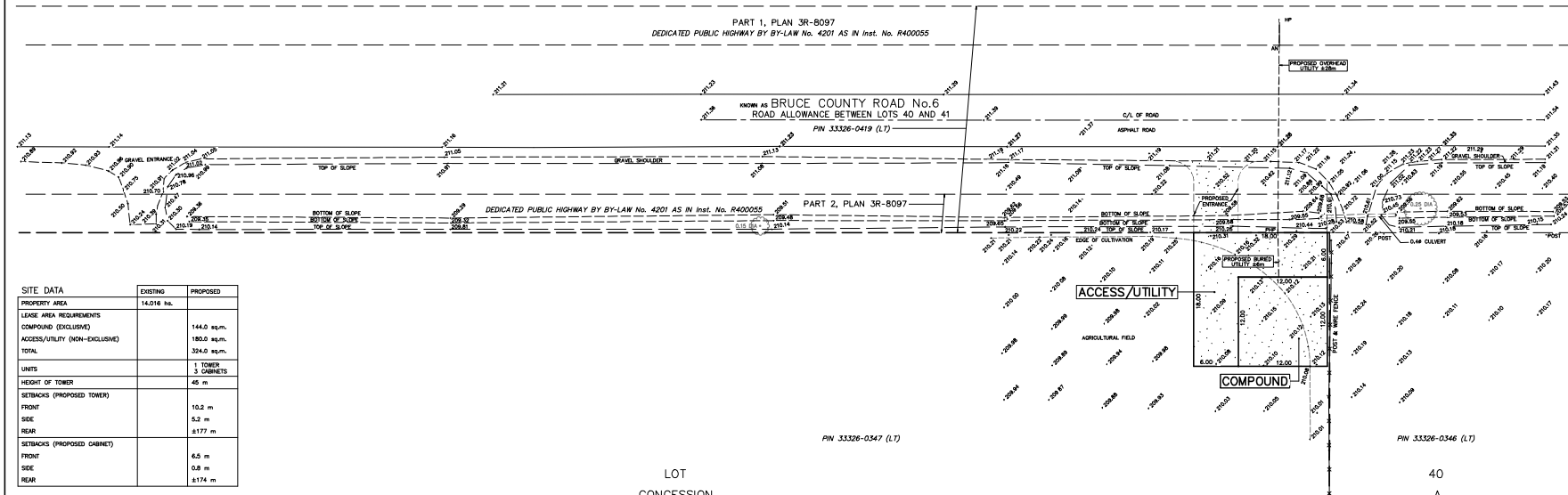

SITE DATA

	EXISTING	PROPOSED
PROPERTY AREA	14,016 ha.	
LEASE AREA REQUIREMENTS		
COMPOUND (EXCLUSIVE)		144.0 sq.m.
ACCESS/UTILITY (NON-EXCLUSIVE)		180.0 sq.m.
TOTAL		324.0 sq.m.
UNITS		1 TOWER 3 CABINETS
HEIGHT OF TOWER		46 m
SETBACKS (PROPOSED TOWER)		
FRONT		10.2 m
SIDE		5.2 m
REAR		8177 m
SETBACKS (PROPOSED CABINET)		
FRONT		6.0 m
SIDE		0.8 m
REAR		8174 m

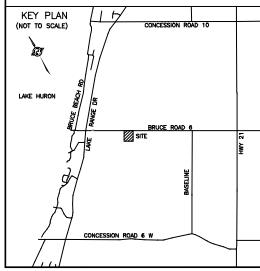

AIRPORT ZONING NOTE
 THIS LOCATION IS NOT SUBJECT TO AIRPORT ZONING REGULATIONS, NO TOWER HEIGHT RESTRICTIONS ARE APPLICABLE.

CAUTION
 THIS IS NOT A PLAN OF SURVEY AND SHALL NOT BE USED EXCEPT FOR THE PURPOSE INDICATED IN THE TITLE BLOCK. BOUNDARY INFORMATION HAS BEEN COMPILED FROM AVAILABLE RECORDS AND HAS NOT BEEN VERIFIED BY FIELD SURVEY.

METRIC DISTANCES AND/OR COORDINATES SHOWN ON THIS PLAN ARE IN METRES AND CAN BE CONVERTED TO FEET BY DIVIDING BY 0.3048.

BENCHMARK
 ELEVATIONS SHOWN ON THIS PLAN ARE RELATED TO THE CANADIAN GEODETIC VERTICAL DATUM 1988 ADJUSTED AND ARE DERIVED FROM THE BENCHMARK NO.0107910602 HAVING A PUBLISHED ELEVATION OF 179.319 METRES.

LEGEND
 HP DENOTES HYDRO POLE
 AN DENOTES ANCHOR
 PWP DENOTES PROPOSED HYDRO POLE

CERTIFICATE OF COMPLETION
 I CERTIFY THAT:
 1. THE FIELD WORK WAS COMPLETED ON MAY 24, 2024.

DATE: JUNE 7, 2024
 [Signature]
 SAH 422
 ONTARIO LAND SURVEYOR

CAUTION
 LOCATIONS OF ANY UNDERGROUND SERVICES ARE APPROXIMATE. OTHER BURIED UTILITIES MAY EXIST WHICH ARE NOT SHOWN BECAUSE OF INSUFFICIENT INFORMATION. CONTACT ALL POTENTIAL OWNERS OF UNDERGROUND UTILITIES PRIOR TO COMMENCEMENT OF CONSTRUCTION.

SHARED TOWER INC. LATITUDE: N 44°05'37.4" (44.115997) LONGITUDE: W 81°41'26.7" (-81.690603) ELEVATION: 210.1m

SITE: STC0247 KINCARDINE SOUTH

J.D. BARNES LIMITED
 LAND INFORMATION SPECIALISTS
 SURVEYING, SITE AND MAPPING DIV.
 1 FURSTENBERG RD. #104-43303 MISSISSAUGA, ONT. L4W 1M5

DRAWN BY: JL CHECKED BY: AK REFERENCE NO.: 24-15-002-00
 FILE: C:\Users\j3418-021\OneDrive\3418-002-00.plx DATE: JUNE 4, 2024 PLOTTED: 2024-06-07