

I hereby certify that this Map is a correct representation of Village lots and streets surveyed by me on Lots 55 & 56 in the 1<sup>st</sup> Concession of the Township of Kinloss Ont. and that this Map is prepared for registration under the "Registration of Titles Act".  
 Wm. Johnston & Co. 1918  
 Byron J. Farrell  
 Municipal Road Surveyor

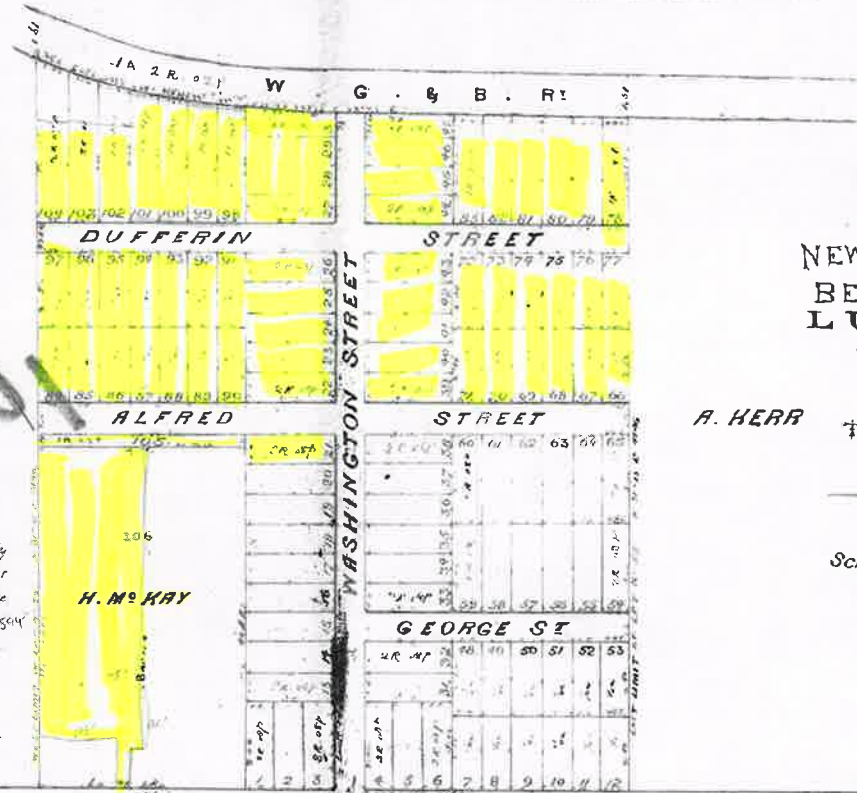
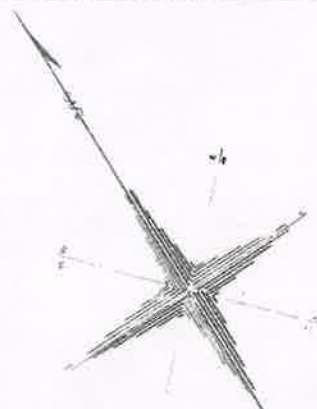

MAP  
 OF  
 NEW VILLAGE LOTS  
 BEING PART OF  
 LUCKNOW  
 LOTS 55 & 56  
 (SOUTH HALVES)  
 CON 1  
 TOWNSHIP OF  
 KINLOSS

SCALE 4 CHAINS = 1 INCH.

W. TRELAVEN.

A. HERR

I certify that the within Instrument is duly entered and Registered in the Registry Office for the County of Bruce in Book \_\_\_\_\_ for the Township of \_\_\_\_\_ at \_\_\_\_\_ o'clock P.M. of the day of \_\_\_\_\_ A.D. 18\_\_\_\_

\_\_\_\_\_  
 Registrar

BOUNDARY BETW. HURON & BRUCE COS

101

101

# PLAN

*I certify that this Plan was submitted to the Board of Supervisors of the County of Bruce on the 15th day of September 1854 and that it is a true and correct copy of the original as filed in the office of the County Clerk.*  
J. B. Somerville  
Esquire

OF

# LUCKNOW IN THE TOWNSHIP OF KINLOSS AND COUNTY BRUCE

THE PROPERTY OF JAMES SOMMERVILLE ESQUIRE

SCALE 11 CHAINS TO AN INCH

*Confid. cert. James Somerville  
- Registered Surveyor -  
- James Somerville Esquire -*



Figure 1: Location Map

 Subject Property

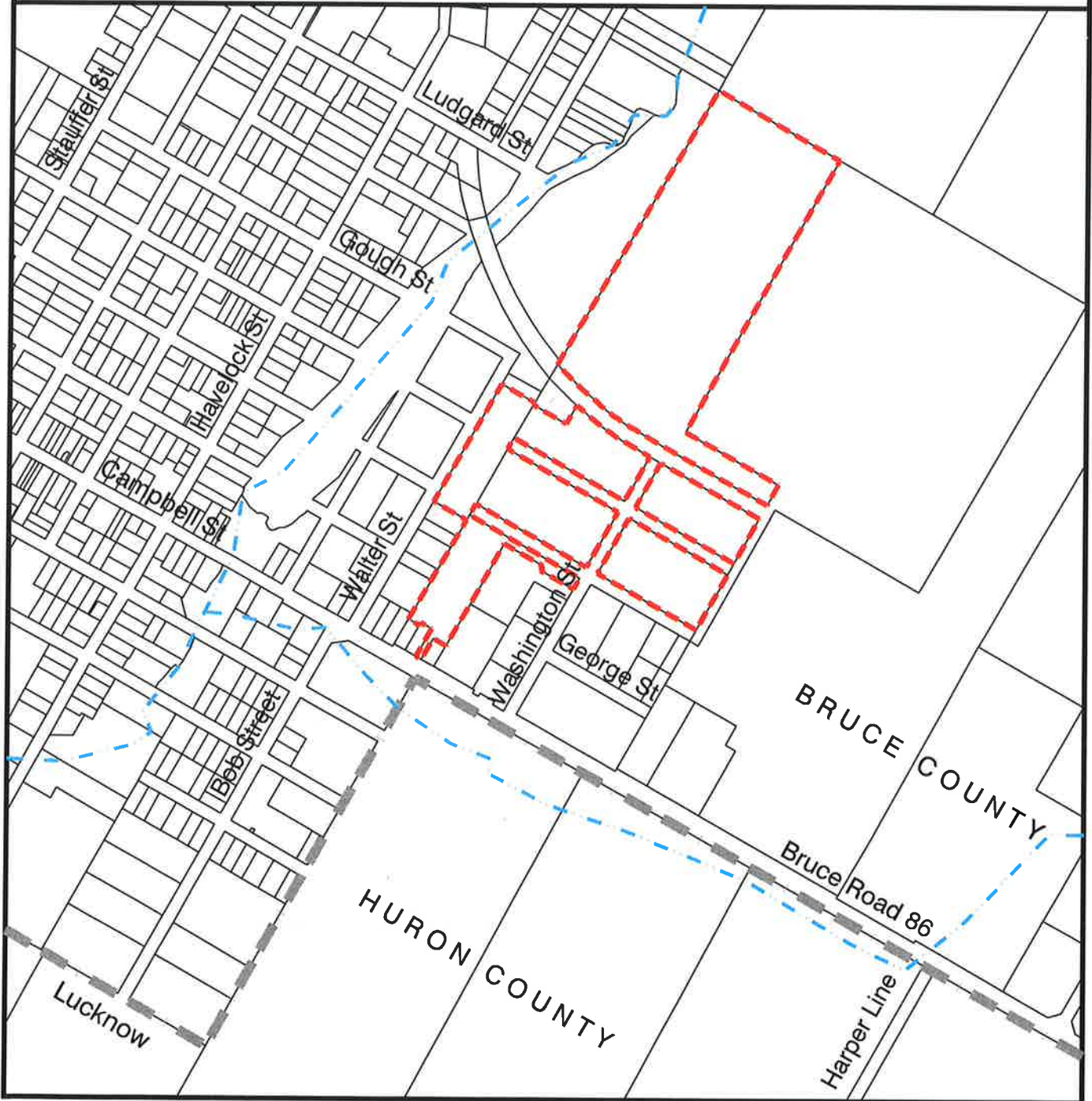

Lucknow and District Kinsmen Club  
Lucknow, Ontario

**RD** **RON DAVIDSON**  
LAND USE PLANNING CONSULTANT INC  
OWEN SOUND, ONTARIO  
SCALE 1:9000