

***EXISTING COMMUNITY ROOM***

ALL SPECIFICATIONS NOTED ARE MINIMUM. CONTRACTOR TO VERIFY ANY ADDITIONAL REQUIREMENTS RELATED TO APPLICABLE CODES & REGULATIONS AND CONFORM AS REQUIRED.  
OWNER IS NOT RESPONSIBLE FOR CONTRACTOR'S FAILURE TO VERIFY ANY OR ALL ADDITIONAL REQUIREMENTS.  
CONTRACTOR IS RESPONSIBLE TO RETAIN ARCHITECT AND/OR PROFESSIONAL ENGINEER AS REQUIRED TO REVIEW DESIGN BUILD TENDER INFORMATION FOR COMPLETENESS.  
CONTRACTOR'S DESIGN PROFESSIONALS TO REVIEW & SEAL CONSTRUCTION DRAWINGS AND PROVIDE PERIODIC INSPECTIONS AS REQUIRED BY BUILDING CODE AND BUILDING DEPARTMENT

0	03/14/22	ISSUED FOR TENDER	N.R.D.
NO.	DATE	DESCRIPTION	BY
REVISIONS			
ALL CONSTRUCTION TO BE IN ACCORDANCE WITH THE ONTARIO BUILDING CODE AND LOCAL BY-LAWS.			
<b>HURON-KINLOSS</b> RENOVATION FOR ACCESIBILITY RIPLEY ARENA, ONTARIO			
ISSUED FOR TENDER		FRONT ENTRANCE PLAN	
SCALE	1/4" = 1'-0"	DWG.#	A-1
DATE	MARCH 14, 2022		0

ALL SPECIFICATIONS NOTED ARE MINIMUM.  
CONTRACTOR TO VERIFY ANY ADDITIONAL  
REQUIREMENTS RELATED TO APPLICABLE  
CODES & REGULATIONS AND CONFORM AS  
REQUIRED.  
OWNER IS NOT RESPONSIBLE FOR  
CONTRACTOR'S FAILURE TO VERIFY ANY OR  
ALL ADDITIONAL REQUIREMENTS.  
CONTRACTOR IS RESPONSIBLE TO RETAIN  
ARCHITECT AND/OR PROFESSIONAL ENGINEER  
AS REQUIRED TO REVIEW DESIGN BUILD TENDER  
INFORMATION FOR COMPLETENESS.  
CONTRACTOR'S DESIGN PROFESSIONALS TO REVIEW  
& SEAL CONSTRUCTION DRAWINGS AND PROVIDE  
PERIODIC INSPECTIONS AS REQUIRED BY  
BUILDING CODE AND BUILDING DEPARTMENT

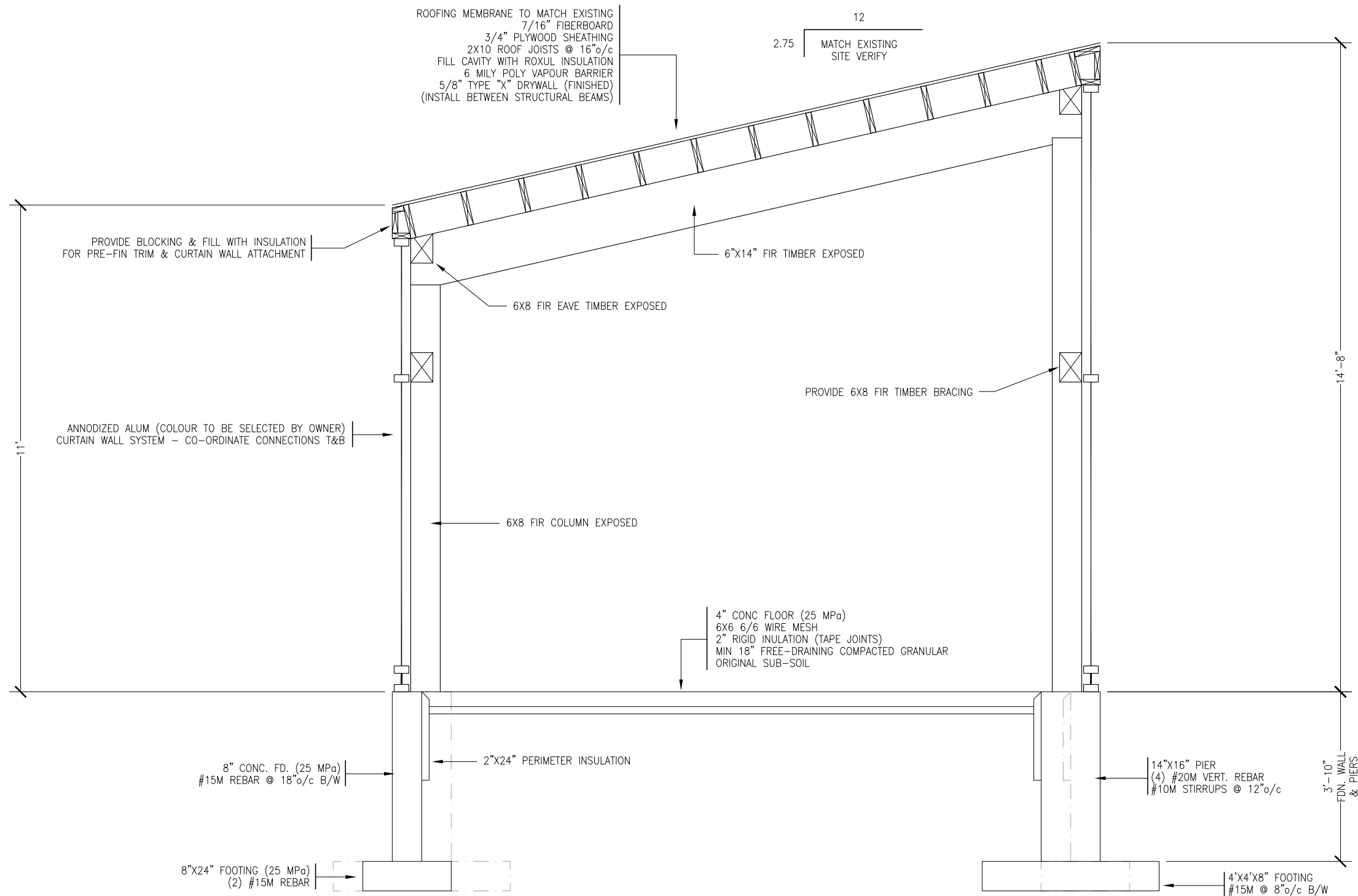

— ROOF LOADING

Ss = 2.6 kPa  
 Sr = 0.4 kPa  
 1/50 WIND = 0.55 kPa  
 SNOW LOAD FACTORS:  
     Cb = 0.8 ; Cw = 1.0  
     Cs = 1.0 ; Ca = 1.0  
 TOP CHORD DEAD LOAD = 0.5 kPa  
 BOTTOM CHORD DEAD LOAD = 0.5 kPa  
 BOTTOM CHORD LIVE LOAD = 0.5 kPa

0	03/14/22	ISSUED FOR TENDER		N.R.D.
NO.	DATE	DESCRIPTION		BY
REVISIONS				
ALL CONSTRUCTION TO BE IN ACCORDANCE WITH THE ONTARIO BUILDING CODE AND LOCAL BY-LAWS.				
<h1 style="text-align: center;">HURON-KINLOSS</h1> <h2 style="text-align: center;">RENOVATION FOR ACCESSIBILITY</h2> <p style="text-align: center;">RIPLEY ARENA, ONTARIO</p>				
ISSUED FOR TENDER		FRONT ENTRANCE SECTION		
SCALE	3/8" = 1'-0"	DWG. #	A-2	REV. 0
DATE	MARCH 14, 2022			

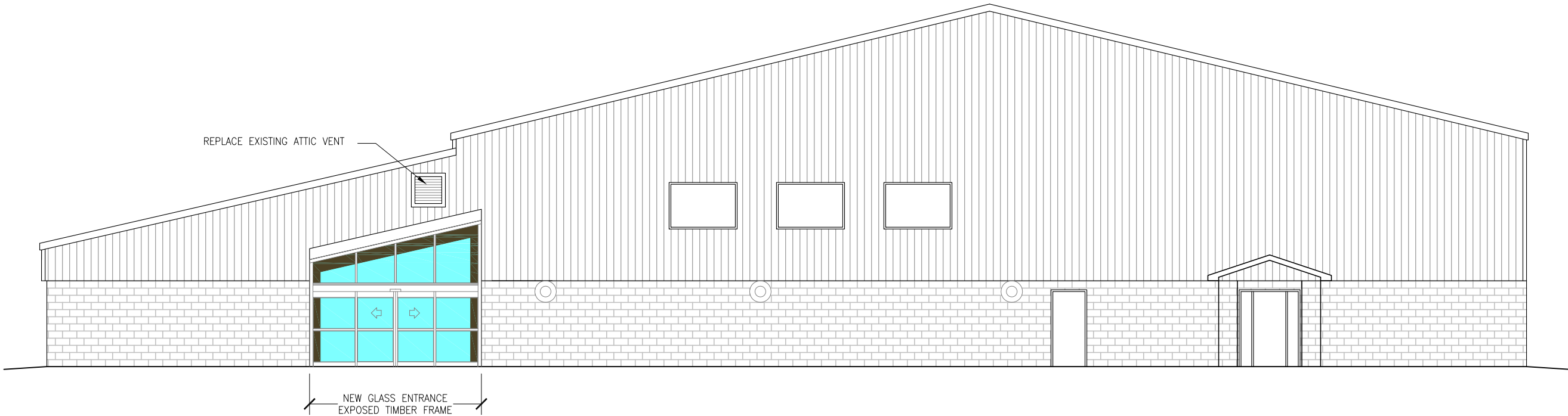

ALL SPECIFICATIONS NOTED ARE MINIMUM.  
CONTRACTOR TO VERIFY ANY ADDITIONAL  
REQUIREMENTS RELATED TO APPLICABLE  
CODES & REGULATIONS AND CONFORM AS  
REQUIRED.  
OWNER IS NOT RESPONSIBLE FOR  
CONTRACTOR'S FAILURE TO VERIFY ANY OR  
ALL ADDITIONAL REQUIREMENTS.  
CONTRACTOR IS RESPONSIBLE TO RETAIN  
ARCHITECT AND/OR PROFESSIONAL ENGINEER  
AS REQUIRED TO REVIEW DESIGN BUILD TENDER  
INFORMATION FOR COMPLETENESS.  
CONTRACTOR'S DESIGN PROFESSIONALS TO REVIEW  
& SEAL CONSTRUCTION DRAWINGS AND PROVIDE  
PERIODIC INSPECTIONS AS REQUIRED BY  
BUILDING CODE AND BUILDING DEPARTMENT

0	03/14/22	ISSUED FOR TENDER	N.R.D.
NO.	DATE	DESCRIPTION	BY
REVISIONS			
ALL CONSTRUCTION TO BE IN ACCORDANCE WITH THE ONTARIO BUILDING CODE AND LOCAL BY-LAWS.			
<b>HURON-KINLOSS</b> RENOVATION FOR ACCESIBILITY RIPLEY ARENA, ONTARIO			
ISSUED FOR TENDER		FRONT ENTRANCE ELEVATION	
SCALE	3/32" = 1'-0"	DWG.#	A-3
DATE	MARCH 14, 2022		0

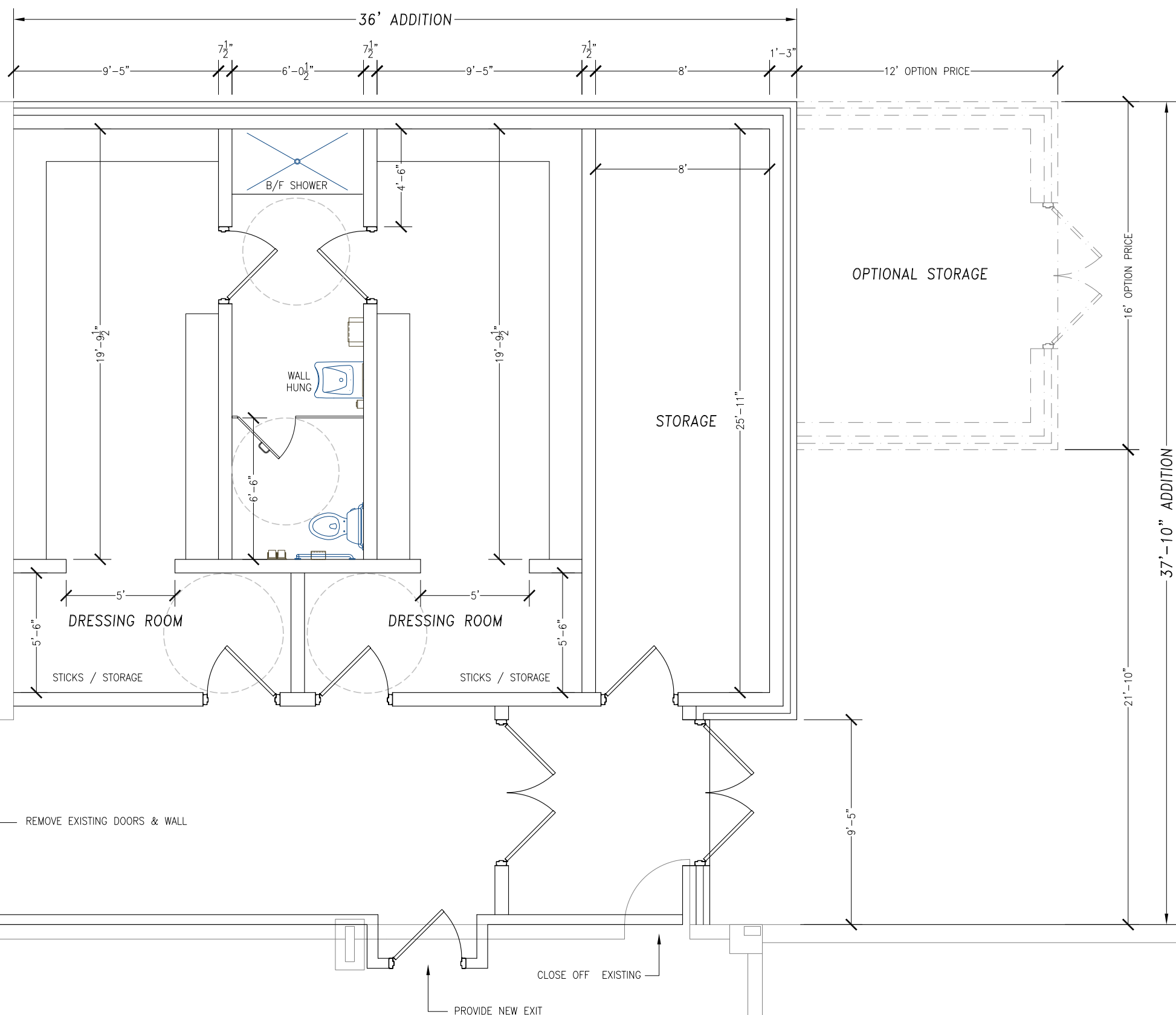

O	03/14/22	ISSUED FOR TENDER	N.R.D.
NO.	DATE	DESCRIPTION	BY
REVISIONS			
ALL CONSTRUCTION TO BE IN ACCORDANCE WITH THE ONTARIO BUILDING CODE AND LOCAL BY-LAWS.			
<h1 style="text-align: center;">HURON-KINLOSS</h1> <h2 style="text-align: center;">RENOVATION FOR ACCESSIBILITY</h2> <p style="text-align: center;">RIPLEY ARENA, ONTARIO</p>			
ISSUED FOR TENDER		DRESSING ROOM EXPANSION	
SCALE	3/16" = 1'-0"	DWG.#	A-10
DATE	MARCH 14, 2022		REV 0

ALL SPECIFICATIONS NOTED ARE MINIMUM.  
CONTRACTOR TO VERIFY ANY ADDITIONAL  
REQUIREMENTS RELATED TO APPLICABLE  
CODES & REGULATIONS AND CONFORM AS  
REQUIRED.  
OWNER IS NOT RESPONSIBLE FOR  
CONTRACTOR'S FAILURE TO VERIFY ANY OR  
ALL ADDITIONAL REQUIREMENTS.  
CONTRACTOR IS RESPONSIBLE TO RETAIN  
ARCHITECT AND/OR PROFESSIONAL ENGINEER  
AS REQUIRED TO REVIEW DESIGN BUILD TENDER  
INFORMATION FOR COMPLETENESS.  
CONTRACTOR'S DESIGN PROFESSIONALS TO REVIEW  
& SEAL CONSTRUCTION DRAWINGS AND PROVIDE  
PERIODIC INSPECTIONS AS REQUIRED BY  
BUILDING CODE AND BUILDING DEPARTMENT

**ROOF LOADING**

Ss = 2.6 kPa  
Sr = 0.4 kPa  
1/50 WIND = 0.55 kPa  
SNOW LOAD FACTORS:  
Cb = 0.8 ; Cw = 1.0  
Cs = 1.0 ; Ca = 1.0  
TOP CHORD DEAD LOAD = 0.5 kPa  
BOTTOM CHORD DEAD LOAD = 0.5 kPa  
BOTTOM CCHORD LIVE LOAD = 0.5 kPa

ROOFING MEMBRANE TO MATCH EXISTING  
7/16" FIBERBOARD  
3/4" PLYWOOD SHEATHING  
PRE-ENG ROOF TRUSS SYSTEM  
R-60 BLOWN INSULATION  
6 MILY POLY VAPOUR BARRIER  
2X4 STRAPPING @ 24"o/c  
5/8" TYPE "X" DRYWALL  
TRUSSCORE INTERIOR LINER

12  
2.75  
MATCH EXISTING  
SITE VERIFY

FLASH TO EXISTING ARENA

PROVIDE LATERAL RESTRAINT OF TRUSS

PRE-FIN FACIA TO MATCH EXISTING  
TRUSS HEEL HEIGHT TO MATCH EXISTING  
PROVIDE INSULATION STOP & BAFFLE  
2X8 TOP PLATE c/w 1/2" ANCHORS @ 48"o/c  
PROVIDE (2) H-3 SIMPSON TIE-DOWNS

STEEL SIDING ACCENT BAND  
FRAMED TO PROVIDE ATTIC VENTILATION  
TO MATCH EXISTING

4" MASONRY VENEER TO MATCH EXISTING  
MIN. 1" AIR SPACE  
MIN. 3" URTHANE INSULATION c/w BLUE SKIN  
8" STRUCTURAL CONC. BLOCK

FILL TOP (2) COURSES SOLID  
PROVIDE BOND BEAM cw (1) #15M REBAR

FILL VERTICAL CORES SOLID @ 10'-8"o/c  
c/w (1) #15M REBAR  
PROVIDE BLOCK-LOK EVERY 3rd COURSE

FILL BOTTOM COURSE SOLID  
#15M X 12" DOWELS @ 32"o/c

14" THK. CONC. FDN. (25 MPa)  
#15M REBAR @ 18"o/c B/W

10"X30" FOOTING (25 MPa)  
(3) #15M CONTINUOUS REBAR

2"X24" PERIMETER INSULATION

2X8 TOP PLATE c/w 1/2" ANCHORS @ 48"o/c  
PROVIDE (2) H-3 SIMPSON TIE-DOWNS

FILL TOP (2) COURSES SOLID  
PROVIDE BOND BEAM cw (1) #15M REBAR

FILL VERTICAL CORES SOLID @ 10'-8"o/c  
c/w (1) #15M REBAR  
PROVIDE BLOCK-LOK EVERY 3rd COURSE

FILL BOTTOM COURSE SOLID  
#15M X 12" DOWELS @ 32"o/c

14" THK. CONC. FDN. (25 MPa)  
#15M REBAR @ 18"o/c B/W

10"X30" FOOTING (25 MPa)  
#15M X 24" CROSSERS @ 18"o/c  
(3) #15M REBAR CONTINUOUS

SUSPENDED CEILING TILE  
TO MATCH EXISTING

NON-LOADBEARING 6" CONCRETE BLOCK  
PROVIDE BLOCK-LOK EVERY 3rd COURSE

PROVIDE 2X6 TOP PLATE  
c/w 1/2" ANCHORS @ 48"o/c

FILL TOP COURSE SOLID

FILL BOTTOM COURSE SOLID  
#15M X 12" DOWELS @ 32"o/c

THICKEN SLAB ALONG EXISTING  
8"X18" c/w (2) #15M REBAR

0	03/14/22	ISSUED FOR TENDER	N.R.D.
NO.	DATE	DESCRIPTION	BY
REVISIONS			
ALL CONSTRUCTION TO BE IN ACCORDANCE WITH THE ONTARIO BUILDING CODE AND LOCAL BY-LAWS.			
<b>HURON-KINLOSS</b> RENOVATION FOR ACCESIBILITY RIPLEY ARENA, ONTARIO			
ISSUED FOR TENDER		DRESSING ROOM SECTION	
SCALE	1/4" = 1'-0"	DWG.#	A-11
DATE	MARCH 14, 2022		0